

REVISIONS		
DATE	NAME	NUMBER
4/1/90	HOWARD M. SCHOOR	14551
4/1/97	CHARLES J. RIEBEL JR.	29286
1/18/99	CHARLES J. RIEBEL JR.	29286
1/7/00	CHARLES J. RIEBEL JR.	29286
5/1/00	CHARLES J. RIEBEL JR.	29286
7/11/01	CHARLES J. RIEBEL JR.	29286
3/24/05	CHARLES J. RIEBEL JR.	29286
8/11/05	CHARLES J. RIEBEL JR.	29286
9/16/05	CHARLES J. RIEBEL JR.	29286
09/12/08	CHARLES J. RIEBEL JR.	29286
10/09/14	CHARLES J. RIEBEL JR.	29286

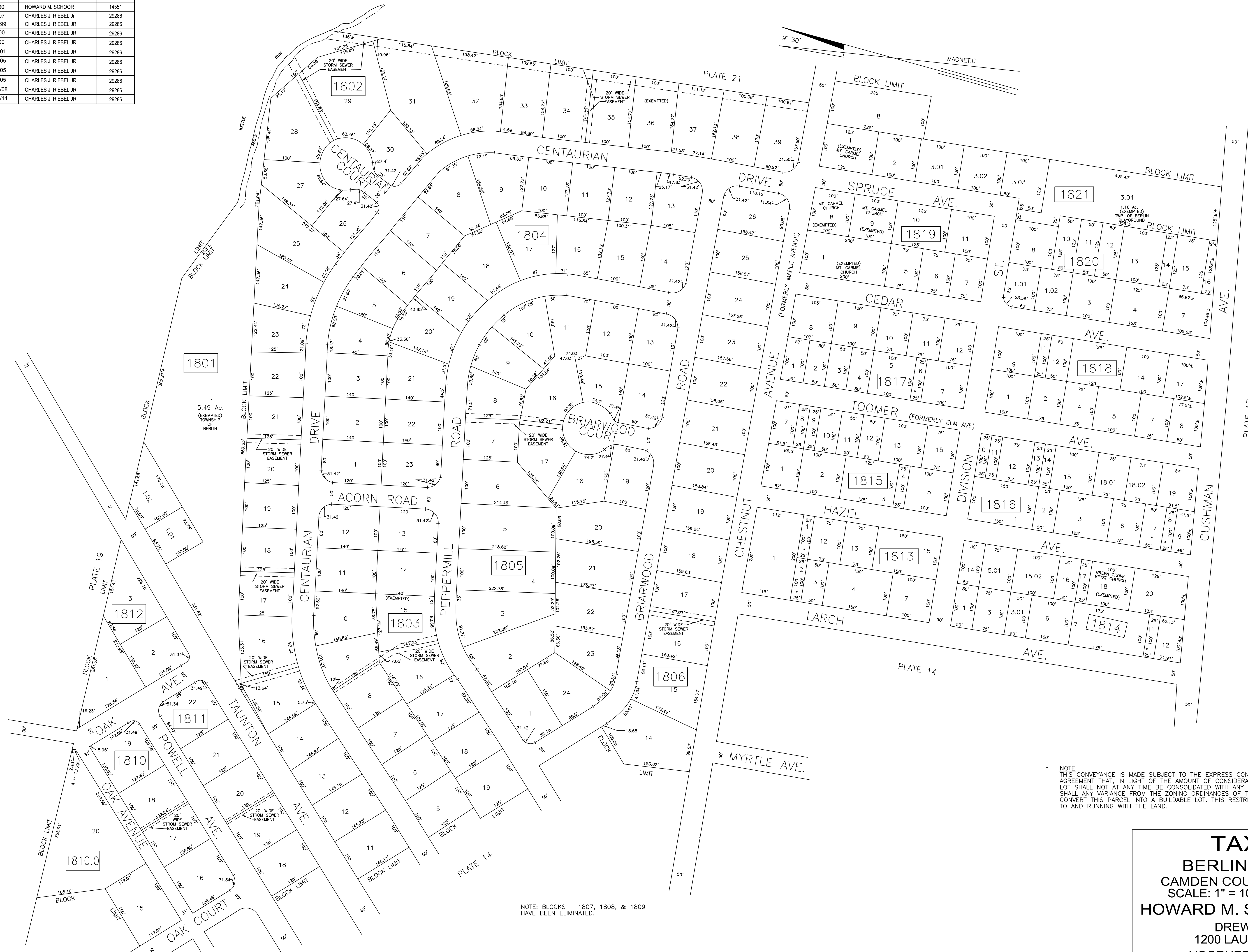

NOTE: BLOCKS 1807, 1808, & 1809 HAVE BEEN ELIMINATED.

* NOTE: THIS CONVEYANCE IS MADE SUBJECT TO THE EXPRESS CONDITION, COVENANT, RESTRICTION AND AGREEMENT THAT, IN LIGHT OF THE AMOUNT OF CONSIDERATION PAID FOR THIS PROPERTY, THIS LOT SHALL NOT AT ANY TIME BE CONSOLIDATED WITH ANY ADJACENT LOT FOR ANY PURPOSE NOR SHALL ANY VARIANCE FROM THE ZONING ORDINANCES OF THE TOWNSHIP BE GRANTED SO AS TO CONVERT THIS PARCEL INTO A BUILDABLE LOT. THIS RESTRICTION SHALL BE A COVENANT ATTACHED TO AND RUNNING WITH THE LAND.

TAX MAP
BERLIN TOWNSHIP
 CAMDEN COUNTY, NEW JERSEY
 SCALE: 1" = 100' OCTOBER 1, 1989
HOWARD M. SCHOOR, P.E.-L.S.
 DREWES & LOWE
 1200 LAUREL OAK ROAD
 VOORHEES, NEW JERSEY