

REVISIONS		
DATE	NAME	NUMBER
4/1/90	HOWARD M. SCHOOR	14551
4/1/97	CHARLES J. RIEBEL JR.	29286
1/18/99	CHARLES J. RIEBEL JR.	29286
1/7/00	CHARLES J. RIEBEL JR.	29286
5/1/00	CHARLES J. RIEBEL JR.	29286
7/11/01	CHARLES J. RIEBEL JR.	29286
5/28/04	CHARLES J. RIEBEL JR.	29286
3/31/06	CHARLES J. RIEBEL JR.	29286
8/11/06	CHARLES J. RIEBEL JR.	29286

09/12/08 CHARLES J. RIEBEL JR. 29286
 12/24/09 CHARLES J. RIEBEL JR. 29286
 10/23/14 CHARLES J. RIEBEL JR. 29286

PLATE 23

PLATE 24.01

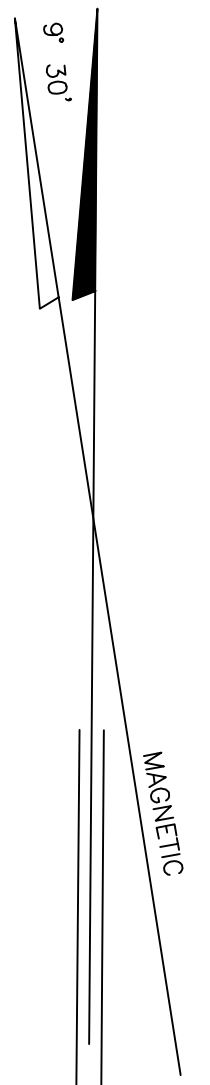
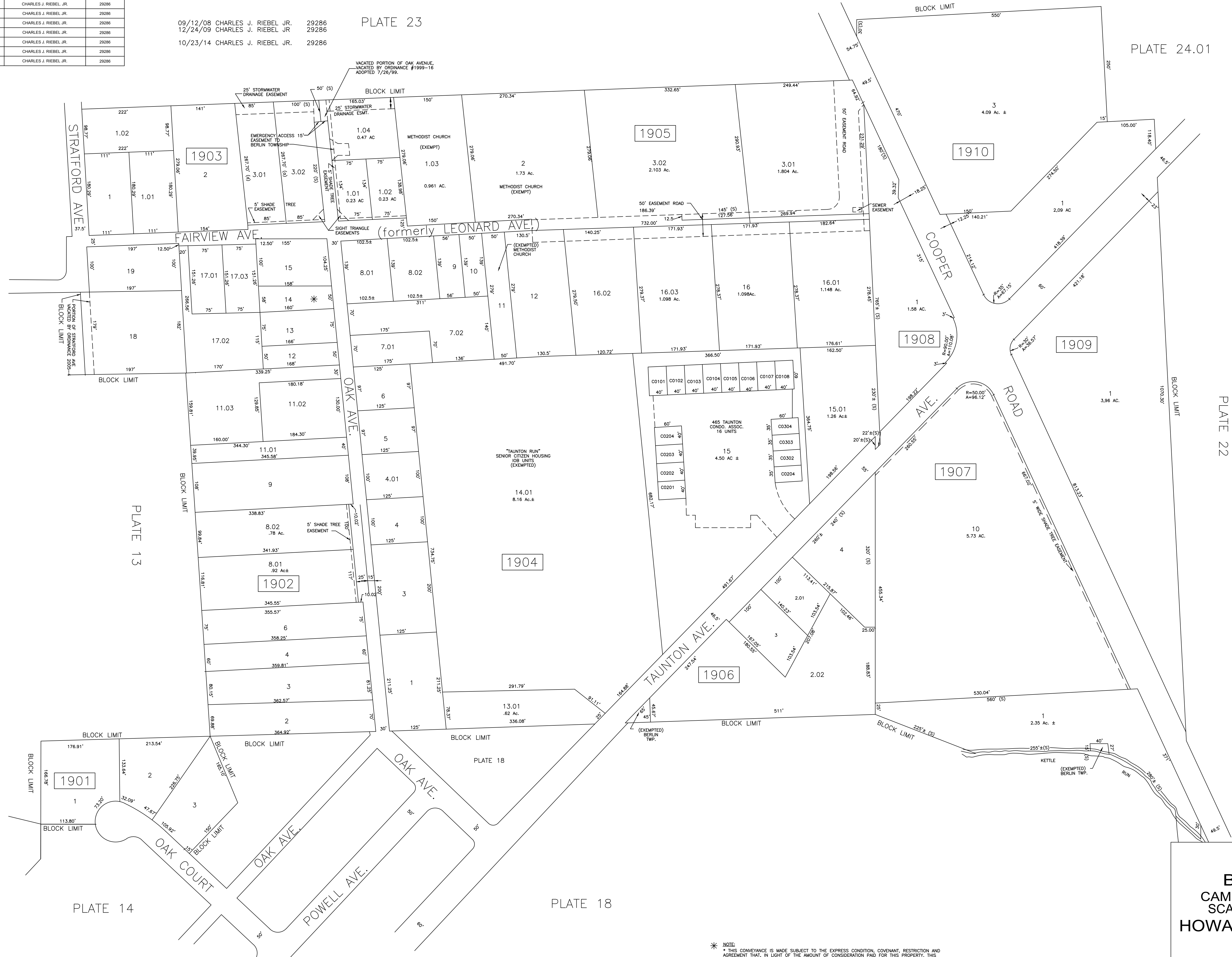

TAX MAP
 BERLIN TOWNSHIP
 CAMDEN COUNTY, NEW JERSEY
 SCALE: 1" = 100' OCTOBER 1, 1989
 HOWARD M. SCHOOR, P.E.-L.S.
 DREWES & LOWE
 1200 LAUREL OAK ROAD
 VOORHEES, NEW JERSEY

* NOTE
 * THIS CONVEYANCE IS MADE SUBJECT TO THE EXPRESS CONDITION, COVENANT, RESTRICTION AND AGREEMENT THAT, IN LIGHT OF THE AMOUNT OF CONSIDERATION PAID FOR THIS PROPERTY, THIS LOT SHALL NOT AT ANY TIME BE CONSOLIDATED WITH ANY ADJACENT LOT FOR ANY PURPOSE NOR SHALL ANY VARIANCE FROM THE ZONING ORDINANCES OF THE TOWNSHIP BE GRANTED SO AS TO CONVERT THIS PARCEL INTO A BUILDABLE LOT. THIS RESTRICTION SHALL BE A COVENANT ATTACHED TO AND RUNNING WITH THE LAND.