

REVISIONS		
DATE	NAME	NUMBER
4/1/90	HOWARD M. SCHOOR	14551
4/1/97	CHARLES J. RIEBEL JR.	29286
1/18/99	CHARLES J. RIEBEL JR.	29286
1/7/00	CHARLES J. RIEBEL JR.	29286
5/1/00	CHARLES J. RIEBEL JR.	29286
7/1/01	CHARLES J. RIEBEL JR.	29286
3/24/05	CHARLES J. RIEBEL JR.	29286
8/1/05	CHARLES J. RIEBEL JR.	29286

NOTE: THIS CONVEYANCE IS MADE SUBJECT TO THE EXPRESS CONDITION, COVENANT, RESTRICTION AND AGREEMENT THAT, IN LIGHT OF THE AMOUNT OF CONSIDERATION PAID FOR THIS PROPERTY, THIS LOT SHALL NOT AT ANY TIME BE CONSOLIDATED WITH ANY ADJACENT LOT FOR ANY PURPOSE NOR SHALL ANY VARIANCE FROM THE ZONING ORDINANCES OF THE TOWNSHIP BE GRANTED SO AS TO CONVERT THIS PARCEL INTO A BUILDABLE LOT. THIS RESTRICTION SHALL BE A COVENANT ATTACHED TO AND RUNNING WITH THE LAND.

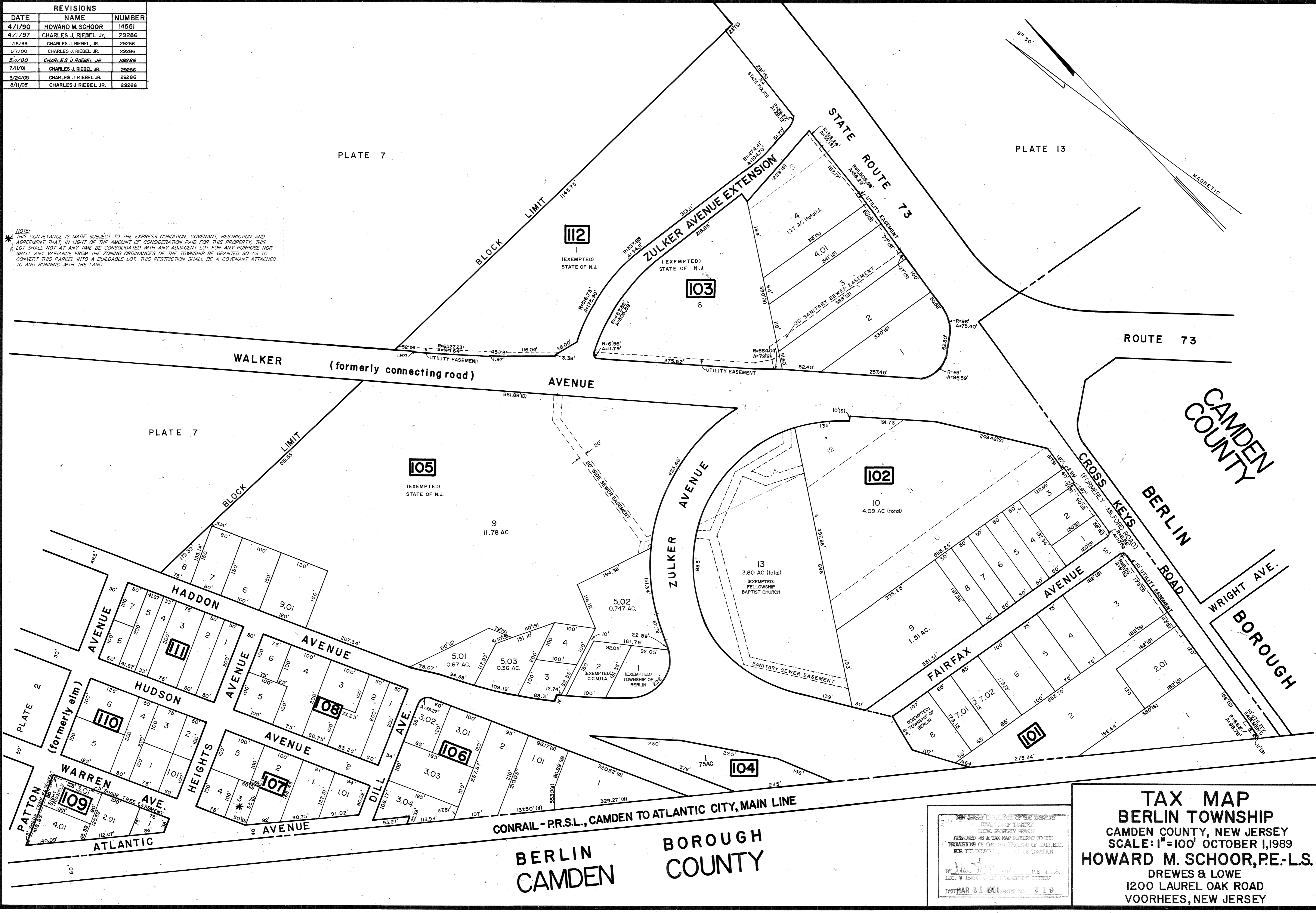

NEW JERSEY DEPARTMENT OF TREASURY  
 DIVISION OF TAXES  
 LOCAL REVENUE BRANCH  
 PREPARED AS A TAX MAP PURSUANT TO THE  
 PROVISIONS OF CHAPTER 175, L.R.E. OF 1913, ETC.  
 FOR THE DIRECTOR, DEPT. OF TREASURY

BY: *[Signature]* P.E. & L.S.  
 LIC. # 15437  
 DATE: MAR 21 1991  
 SERIAL NO. 619

**TAX MAP**  
**BERLIN TOWNSHIP**  
 CAMDEN COUNTY, NEW JERSEY  
 SCALE: 1"=100' OCTOBER 1, 1989  
**HOWARD M. SCHOOR, P.E.-L.S.**  
 DREWES & LOWE  
 1200 LAUREL OAK ROAD  
 VOORHEES, NEW JERSEY