

REVISIONS		
DATE	NAME	NUMBER
4/1/90	HOWARD M. SCHOOR	14551
4/1/97	CHARLES J. RIEBEL, JR.	29286
1/18/99	CHARLES J. RIEBEL, JR.	29286
1/7/00	CHARLES J. RIEBEL, JR.	29286
5/1/00	CHARLES J. RIEBEL, JR.	29286
7/11/01	CHARLES J. RIEBEL, JR.	29286
8/15/02	CHARLES J. RIEBEL, JR.	29286
3/24/05	CHARLES J. RIEBEL, JR.	29286
8/1/05	CHARLES J. RIEBEL, JR.	29286

CAMDEN COUNTY
VOORHEES TOWNSHIP

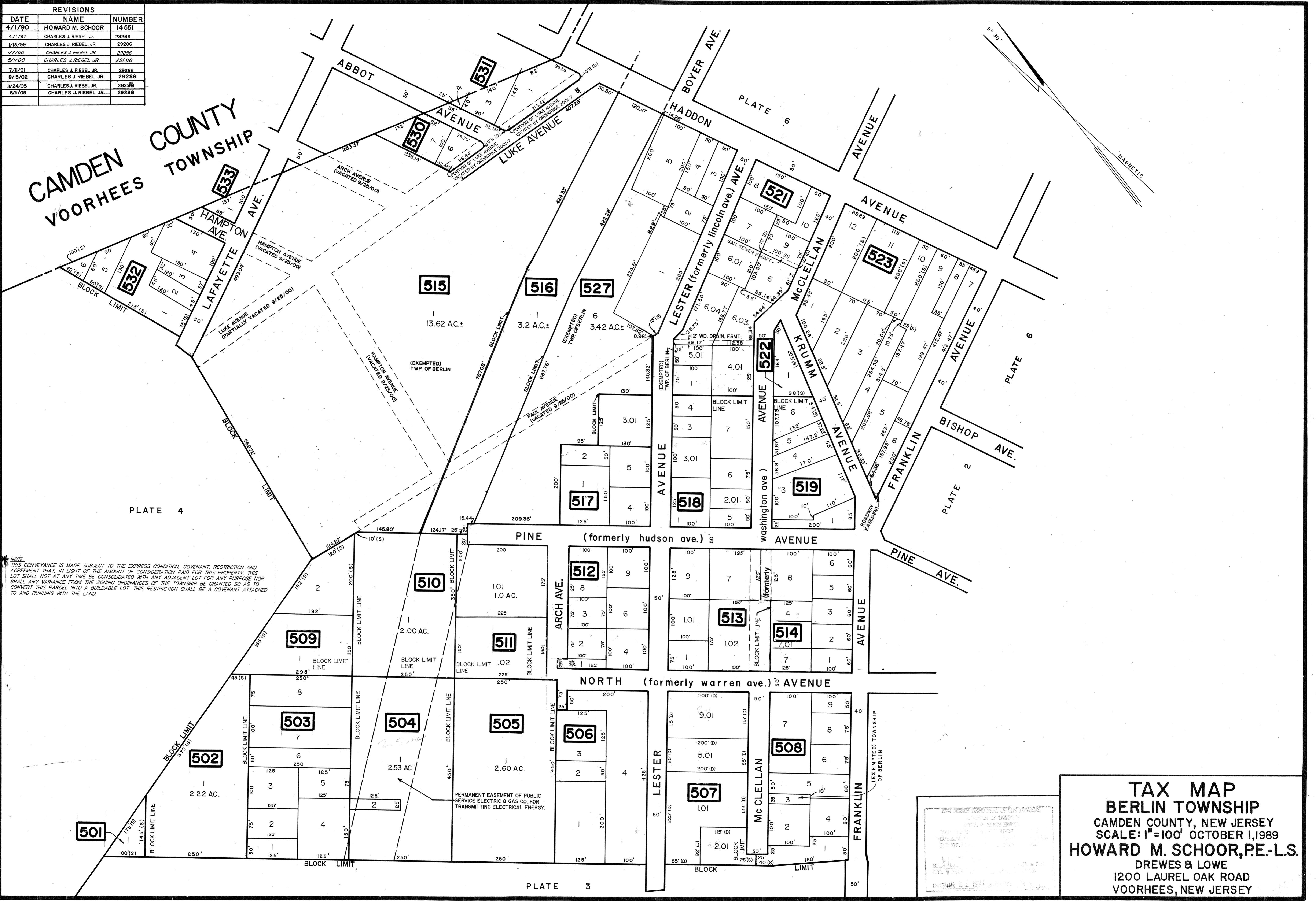

NOTE: THIS CONVEYANCE IS MADE SUBJECT TO THE EXPRESS CONDITION, COVENANT, RESTRICTION AND AGREEMENT THAT, IN LIGHT OF THE AMOUNT OF CONSIDERATION PAID FOR THIS PROPERTY, THIS LOT SHALL NOT AT ANY TIME BE CONSOLIDATED WITH ANY ADJACENT LOT FOR ANY PURPOSE NOR SHALL ANY VARIANCE FROM THE ZONING ORDINANCES OF THE TOWNSHIP BE GRANTED SO AS TO CONVERT THIS PARCEL INTO A BUILDABLE LOT. THIS RESTRICTION SHALL BE A COVENANT ATTACHED TO AND RUNNING WITH THE LAND.

TAX MAP
BERLIN TOWNSHIP
CAMDEN COUNTY, NEW JERSEY
SCALE: 1"=100' OCTOBER 1, 1989
HOWARD M. SCHOOR, P.E.-L.S.
DREWES & LOWE
1200 LAUREL OAK ROAD
VOORHEES, NEW JERSEY