

DATE	REVISIONS	NAME	NUMBER
4/17/90	HOWARD M. SCHOOR	14551	
4/17/91	CHARLES J. REBEL, JR.	28286	
4/18/93	CHARLES J. REBEL, JR.	28286	
1/27/00	CHARLES J. REBEL, JR.	28286	
4/27/00	CHARLES J. REBEL, JR.	28286	
7/21/01	CHARLES J. REBEL, JR.	28286	
3/24/03	CHARLES J. REBEL, JR.	28286	
8/10/05	CHARLES J. REBEL, JR.	28286	
12/24/08	CHARLES J. REBEL, JR.	28286	

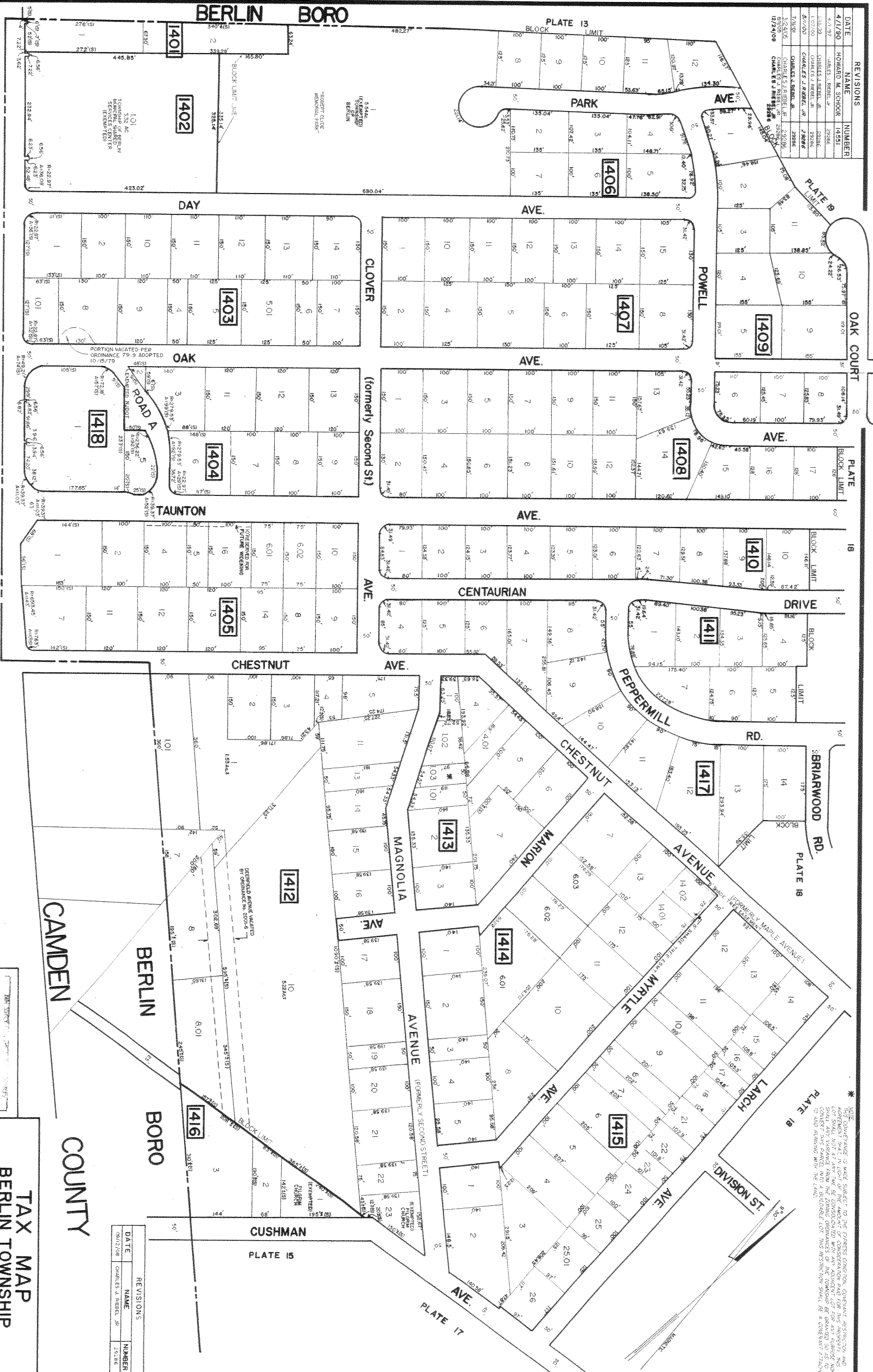

ROUTE 73  
BERLIN CAMDEN BORO COUNTY

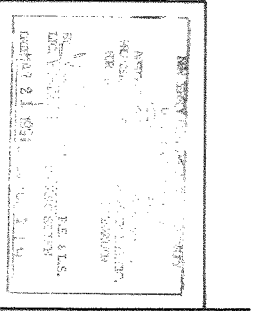

**TAX MAP**  
BERLIN TOWNSHIP  
CAMDEN COUNTY, NEW JERSEY  
SCALE: 1"=100' OCTOBER 1, 1989  
**HOWARD M. SCHOOR, P.E.-L.S.**  
DREWES & LOWE  
1200 LAUREL OAK ROAD  
VOORHEES, NEW JERSEY

DATE	REVISIONS	NAME	NUMBER
09/12/08	CHARLES J. REBEL, JR.	28286	

\* THIS COVENANT IS MADE SUBJECT TO THE EXPRESS CONDITION, COVENANT, RESTRICTION, AND AGREEMENT THAT IN LIGHT OF THE AMOUNT OF CONSIDERATION PAID FOR THIS PROPERTY, THIS SHALL ANY VARIANCE FROM THE COVENANT BE MADE BY THE BOARD OF SUPERVISORS AND NOT BY THE BOARD OF TAXATION. THIS RESTRICTION SHALL BE A COVENANT ATTACHED TO AND RUNNING WITH THE LAND.

DATE	NAME	REVISIONS
4/1/90	HOWARD M. SCHOOR	14551
5/1/91	CHARLES J. RIEBEL, JR.	23286
1/16/92	CHARLES J. RIEBEL, JR.	23286
1/7/93	CHARLES J. RIEBEL, JR.	23286
5/7/93	CHARLES J. RIEBEL, JR.	23286
7/1/94	CHARLES J. RIEBEL, JR.	23286
5/28/94	CHARLES J. RIEBEL, JR.	23286
3/2/95	CHARLES J. RIEBEL, JR.	23286
8/10/05	CHARLES J. RIEBEL, JR.	23286

06/15/98  
2/24/99  
CHARLES J. RIEBEL, JR.  
23286

PLATE 23

WATERED PART OF OAK AVENUE  
ADDED TO MAP  
APPROVED 7/28/95

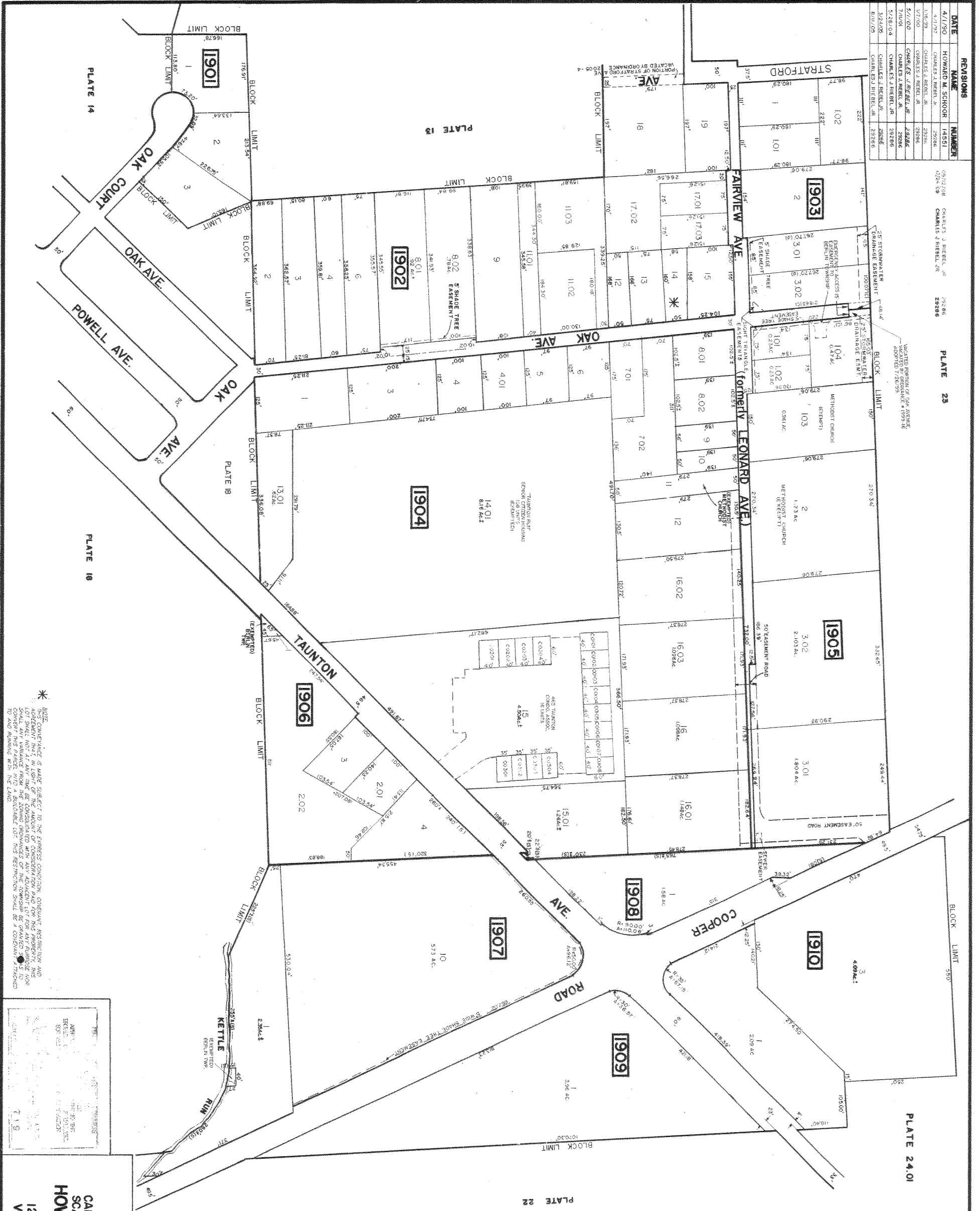

\* NOTE:  
THIS COVERAGE IS MADE SUBJECT TO THE EXPRESS CONDITION, COVENANT, RESTRICTION AND EASEMENT SET FORTH IN THE PLAT OF THE TOWN OF BERLIN, NEW JERSEY, AND SHALL NOT BE CONSIDERED VALID UNLESS THE COVENANT, RESTRICTION AND EASEMENT IS SET FORTH IN THE PLAT OF THE TOWN OF BERLIN, NEW JERSEY, AND SHALL BE VOID AND INOPERATIVE TO THE EXTENT OF ANY VIOLATION OF THE COVENANT, RESTRICTION AND EASEMENT SET FORTH IN THE PLAT OF THE TOWN OF BERLIN, NEW JERSEY.

DATE	11/19/95
BY	HOWARD M. SCHOOR
REVISION	14551
SCALE	1" = 100'
DATE	OCTOBER 1, 1989
BY	HOWARD M. SCHOOR P.E.-L.S.
DATE	11/19/95

**TAX MAP**  
**BERLIN TOWNSHIP**  
 CAMDEN COUNTY NEW JERSEY  
 SCALE: 1" = 100' OCTOBER 1, 1989  
**HOWARD M. SCHOOR P.E.-L.S.**  
 DREWES & LOWE  
 1200 LAUREL OAK ROAD  
 VOORHEES, NEW JERSEY

