

Zallie-Somerset, Inc.

March 23, 2021

Township of Berlin
135 Route 73 South
West Berlin, NJ 08091
Attn: Joshua Shellenberger

Dear Mr. Shellenberger

I am a representative of ShopRite of West Berlin. We are writing to request an administrative amended site plan for the addition of a covered cart storage area in front of the store on the side walk. This convenience would enhance the customer experience when shopping in the Berlin Circle Plaza Shopping Center.

I have attached some basic drawing showing the intended design and dimensions.

We thank you for your time and consideration.

If you have any questions please contact me at your convenience. I am available at 856-261-7446 or you can email me at Christopher.Calvert@Wakefern.com,

Christopher Calvert

Christopher Calvert

Director of Store Development



1230 BLACKWOOD CLEMENTON ROAD | CLEMENTON, NEW JERSEY 08021-5632
PA: 215-627-3533 | NJ: 856-627-6501 | FAX: 856-627-8650



King System Colors are as noted.

A&A AWNINGS AND SIGNS
1100 Ferry Avenue
Camden, NJ 08104

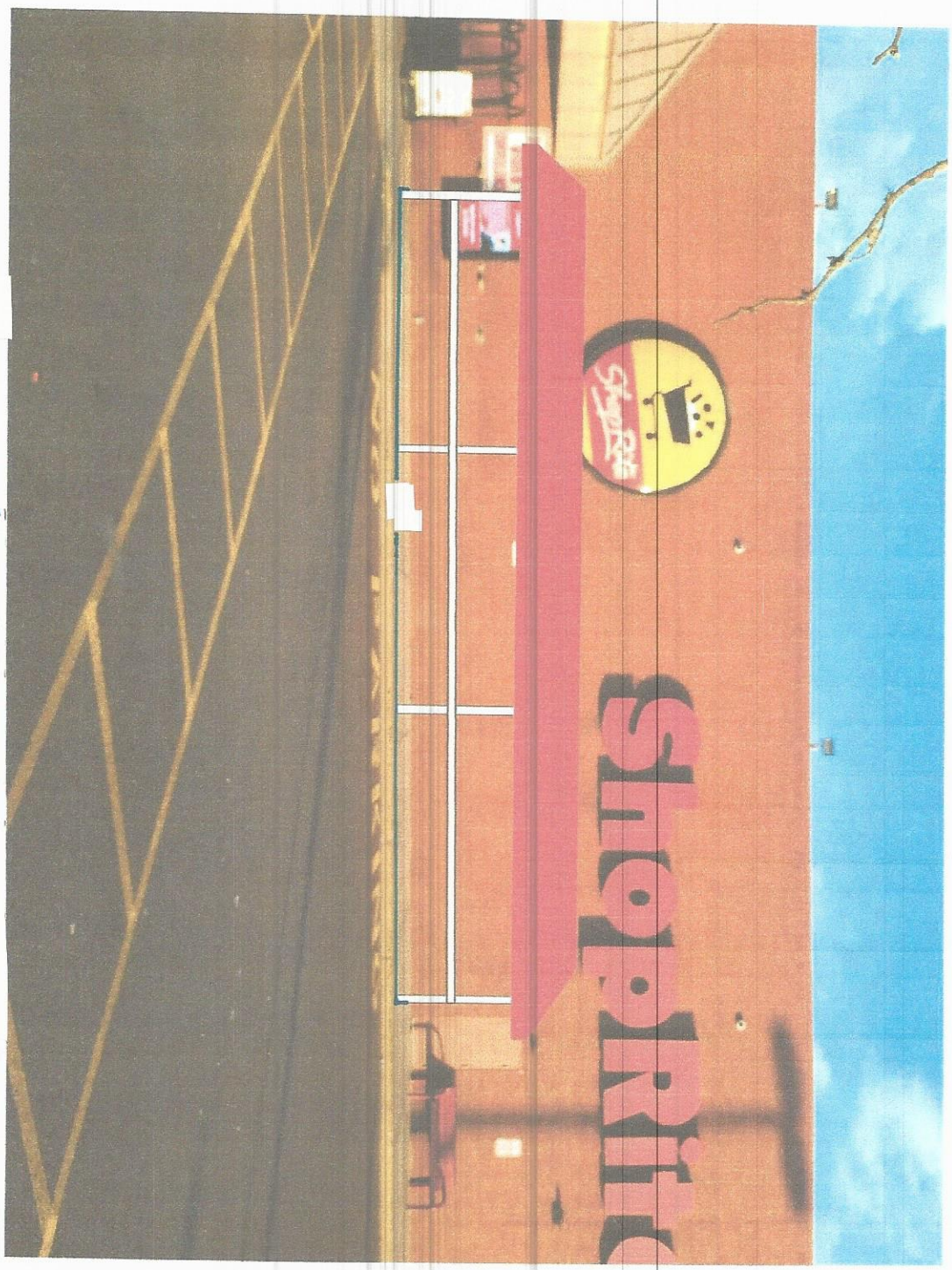

DESIGN #:

DESIGN AND SIGN PLACEMENT APPROVED? Please sign, date and FAX this document to 856-225-1327

I have carefully reviewed this proof for accuracy including spelling, and authorize production in accordance with this document.
SIGN: DATE:

REVISION LOG

Date:
Change:
Date:
Change:
Date:
Change:

- ☐ CONCEPTUAL
- ☐ FIRST DRAFT
- ☐ ARCHITECTURAL
- ☐ FINAL DRAFT



IBC-2009

ARCHITECT
N/A

PAGE NUMBER

Printed System Colors are as noted.

A&A AWNINGS AND SIGNS

1100 Ferry Avenue
Camden, NJ 08104

DESIGNER:
SALES:

IBC-2009

1

ARCHITECT

N/A

PAGE NUMBER

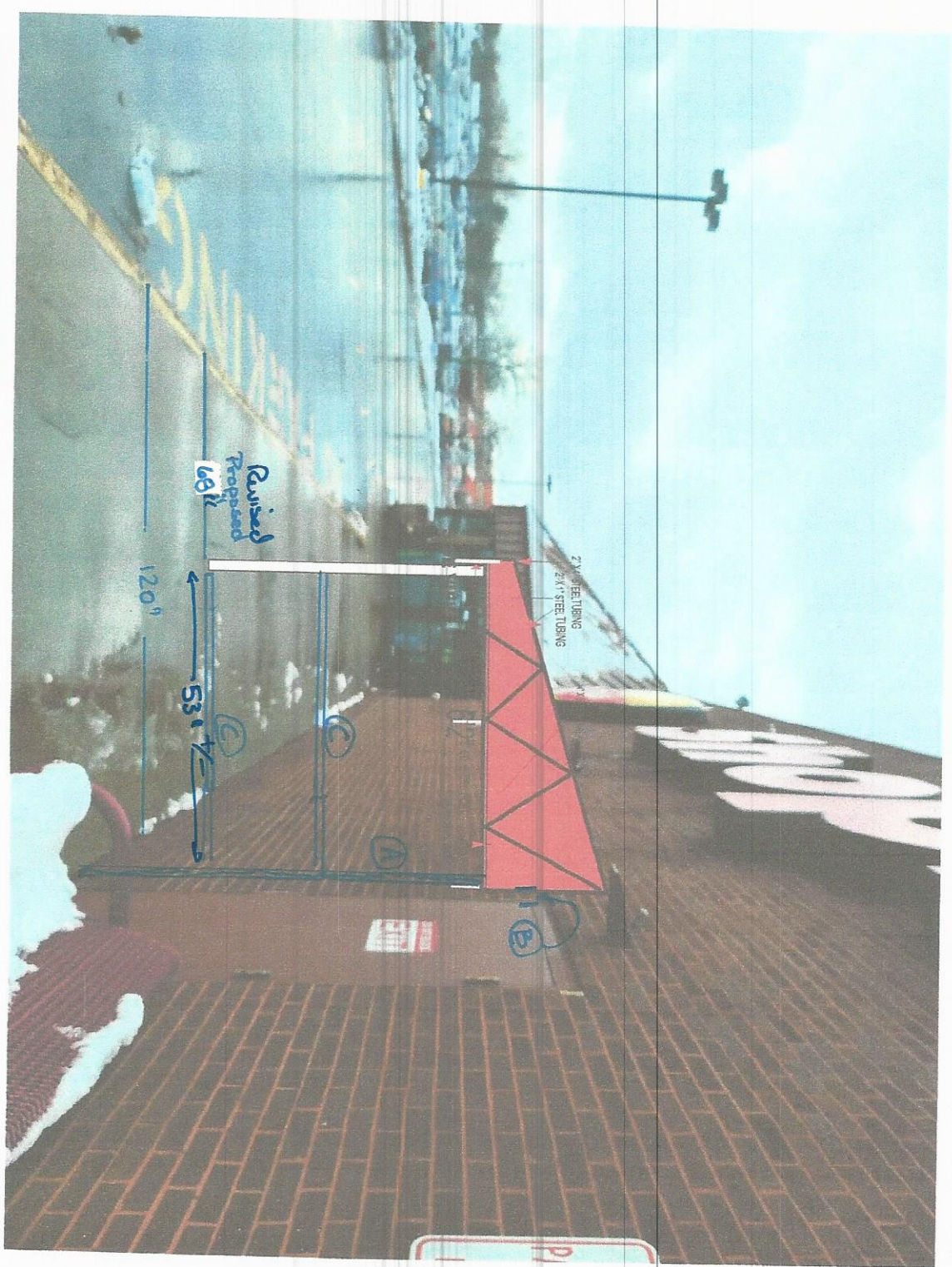

DESIGN AND SIGN PLACEMENT APPROVED?

Please sign, date and FAX this document to 856-225-1327

DESIGN #:

SIGN:

DATE:

- ☒ A. Support Against Wall
- ☒ B. Space 12" Between Exit Door and End of Canopy Cord
- ☒ C. Cant Steps

- ☐ CONCEPTUAL
- ☐ FIRST DRAFT
- ☐ ARCHITECTURAL
- ☐ FINAL DRAFT



Shop Rite 531 - Proposed Sidewalk Coral

