

14 NORTH ELEVATION  
SCALE: 1/8" = 1'-0"

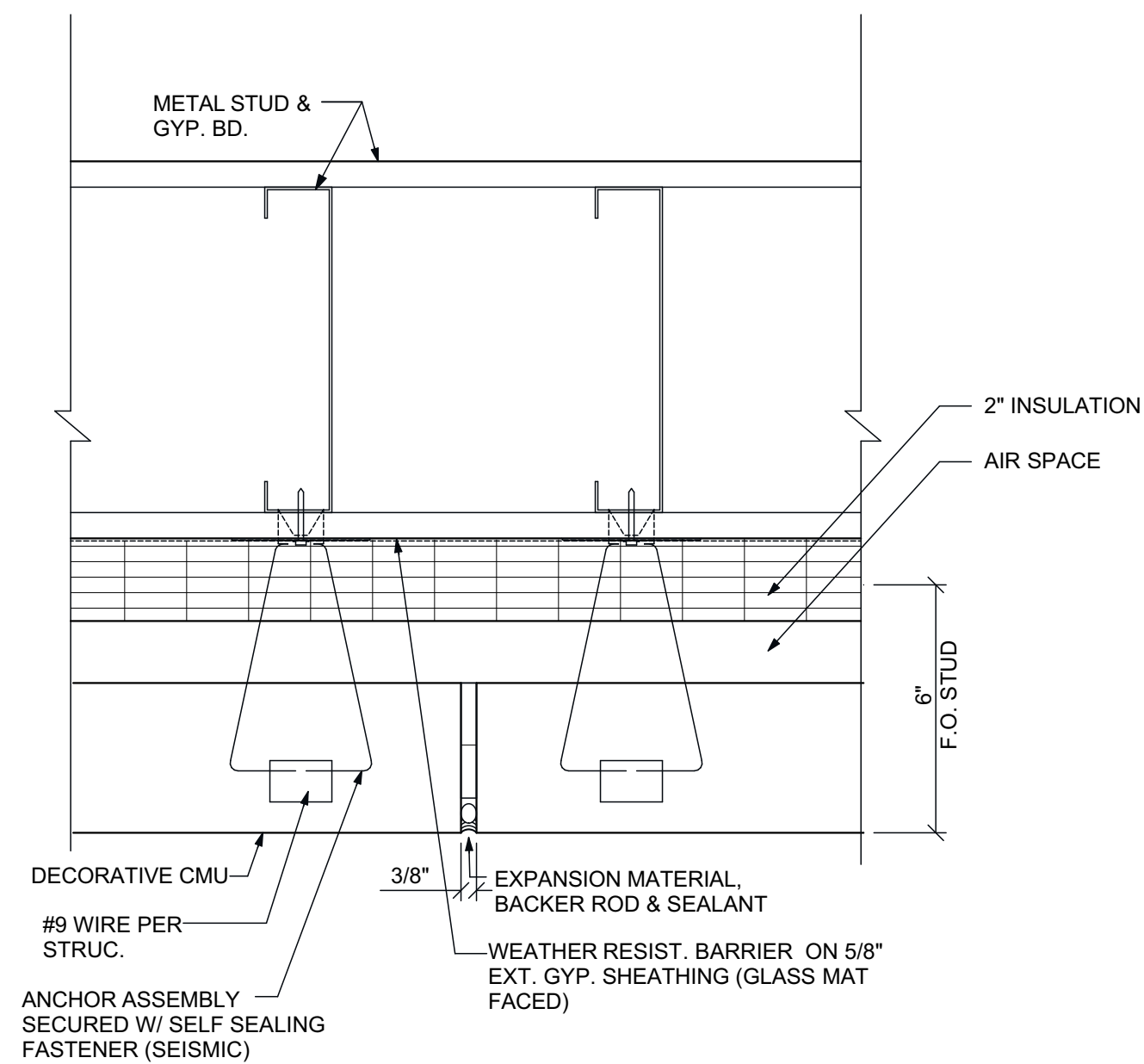

12 EXPANSION JOINT DETAIL  
SCALE: 3" = 1'-0"

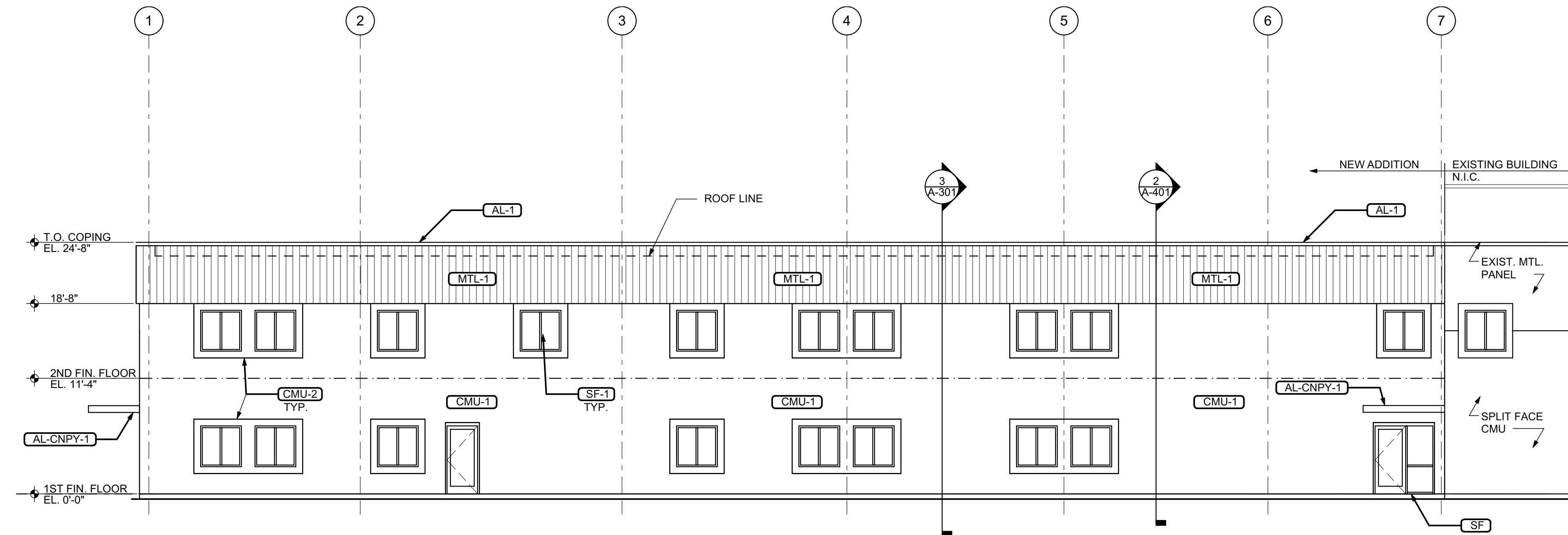

7 WEST ELEVATION  
SCALE: 1/8" = 1'-0"

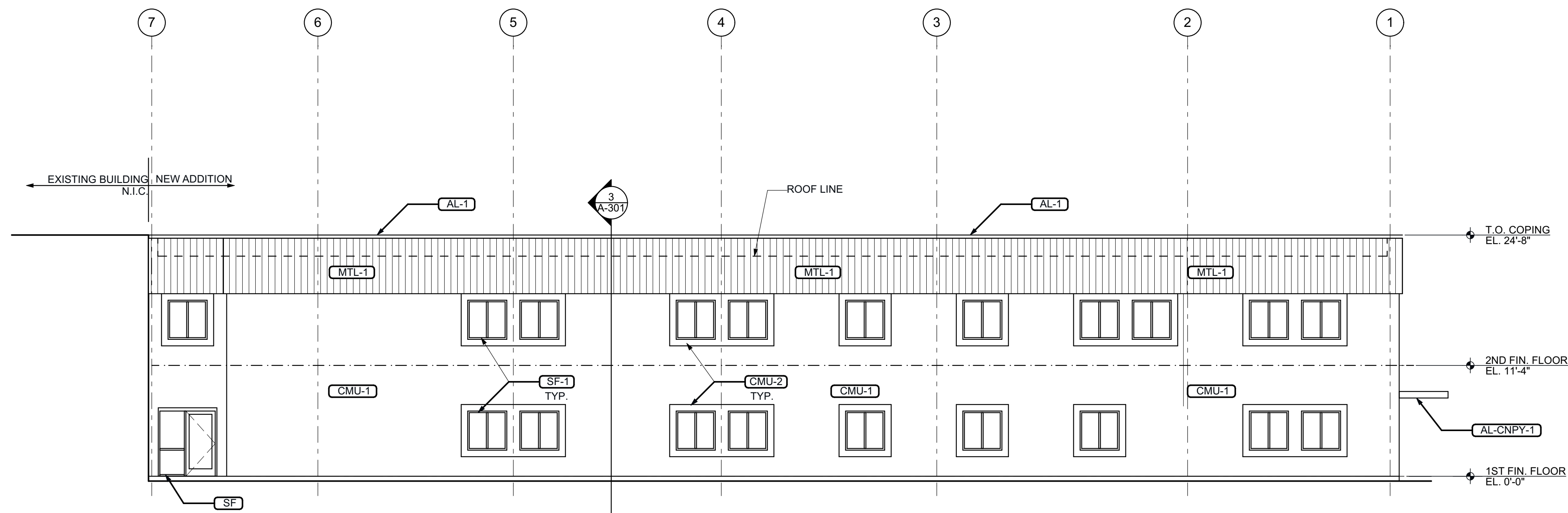

2 EAST ELEVATION  
SCALE: 1/8" = 1'-0"

**MATERIALS LIST**

MARK INDICATES FINISH		MATERIAL INFO	
MARK			DESCRIPTION
AL-1		ALUMINUM COPING	MANUFACTURER: PAC-CLAD MODEL: 040" SMOOTH COLOR: TO MATCH PANEL FINISH: PREFINISHED, INCLUDES FLASHING & TRIM
AL-CNPY-1		ALUMINUM CANOPY	MANUFACTURER: MAPES MODEL: CANTILEVERED SUPER LUMIDECK WITH INTERNAL GUTTER COLOR: ANODIZED ALUMINUM
CMU-1		CONCRETE MASONRY UNIT FAÇADE	MANUFACTURER: E.P. HENRY OR EQUAL COLOR: GRAY TO MATCH EXISTING FINISH: SPLIT FACE CMU MORTAR: TO MATCH EXISTING
CMU-2		CONCRETE MASONRY UNIT FAÇADE	MANUFACTURER: E.P. HENRY OR EQUAL COLOR: GRAY TO MATCH EXISTING FINISH: SMOOTH FACE CMU MORTAR: TO MATCH EXISTING
MTL-1		METAL PANEL FAÇADE	MANUFACTURER: TO MATCH EXISTING MODEL: TO MATCH EXISTING COLOR: TO MATCH EXISTING FINISH: TO MATCH EXISTING
SF		STOREFRONT	COLOR: PREFINISHED AL & GL FINISH: CLEAR ANODIZED FINISH (SEE DOOR SCHEDULE)
SF-1		WINDOW	MANUFACTURER: ANDERSON SERIES 400 COLOR: MATCH EXISTING



David N Lummis AIA  
NJ AI 08204  
Joseph M Davidson AIA  
NJ AI 17690  
William J Fearon AIA  
NJ AI 17849

**CLIENT & PROJECT**

**HALE TRAILER  
BRAKE & WHEEL INC.**

ROUTE 73 AND COOPER ROAD  
VOORHEES, NJ 08043



OFFICE ADDITION FOR  
**HALE TRAILER**

551 COOPER ROAD  
WEST BERLIN, NJ 08091

DISTRIBUTION: DATE:

**PROJECT INFO:**

PROJECT NUMBER:  
9742

DRAWN: NN CHECKED: MD

**NOTE & COPYRIGHT:**

CONTRACTOR(S) SHALL VERIFY EXISTING CONDITIONS AND CORRELATE DIMENSIONS PRIOR TO PROVIDING THE WORK DETAILED IN THESE DRAWINGS, AND SHALL PROMPTLY NOTIFY THE ARCHITECT OF ANY DISCREPANCIES.  
UNAUTHORIZED REPRODUCTION OR OTHER USE OF THIS DRAWING IS PROHIBITED.

**DRAWING NAME & TITLE:**

EXTERIOR ELEVATIONS

A-201